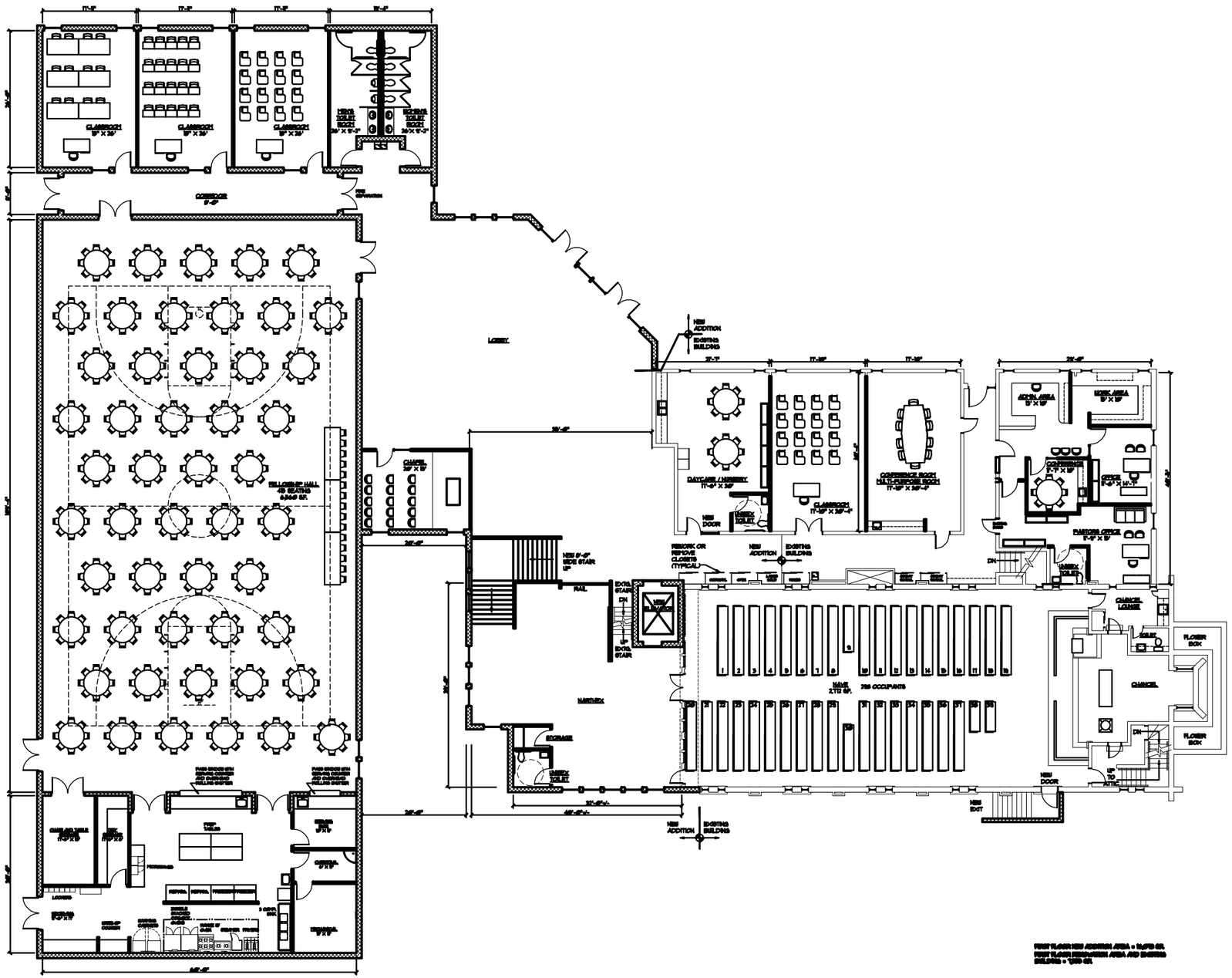

GAZALL, LEWIS & ASSOCIATES ARCHITECTS, INC.
MOTT FOUNDATION BUILDING
503 SOUTH SAGINAW STREET SUITE 100
FLINT, MICHIGAN 48502

PROPOSED NEW ADDITION FOR:
TRINITY LUTHERAN CHURCH
766 WEST FLINT STREET DAVISON, MI 48423

1264

A1.2

X:\1264 TRINITY LUTHERAN CHURCH\1264 AFP.dwg