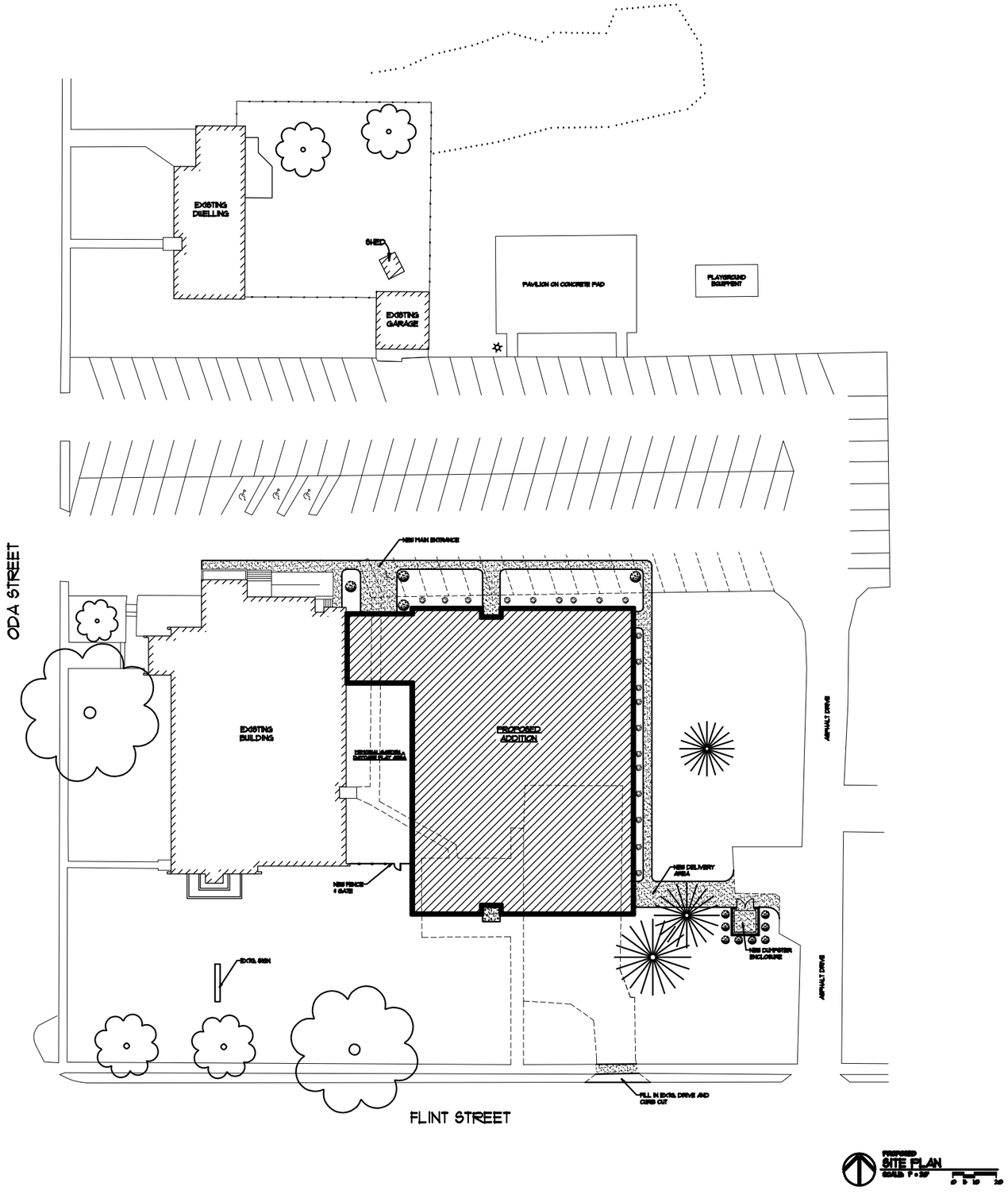

GAZALL, LEWIS & ASSOCIATES ARCHITECTS, INC.
MOTT FOUNDATION BUILDING
503 SOUTH SAGINAW STREET SUITE 100
FLINT, MICHIGAN 48502

• PHONE (810) 232-4201
• FAX (810) 232-5191
• GL@GAZALL-LEWIS.COM
• WWW.GAZALL-LEWIS.COM

REVISIONS

DRAWN CTC
CHECKED JRG
REVISIONS
DATE APRIL 3, 2013

Apr 03, 2013 – 8:46am

PROPOSED NEW ADDITION FOR:
TRINITY LUTHERAN CHURCH
700 WEST FLINT STREET DAVISON, MI 48423

DESCRIPTION 1264

SHEET C1.1

X:\1264 TRINITY LUTHERAN CHURCH\1264 CLA C1V1.dwg